

Fascinating Rhythm

As recorded by the Stan Kenton Orchestra on the "Sketches on Standards" recording

Fast - "Cool" Jazz
Alto ⁹¹

Composed by George and Ira Gershwin
Arranged by Bill Russo

45 *mf*

53

61 *f*

69 *pp*

77

85 *f* *ff*

93 101

TURN PAGE

109

ff

Fascinating Rhythm

As recorded by the Stan Kenton Orchestra on the "Sketches on Standards" recording

Fast - "Cool" Jazz
Alto 2

Composed by George and Ira Gershwin
Arranged by Bill Russo

45 *mf*

53 *f*

61

p

69 *ff* SOLO Dmi7 G13

77 C Cm7

Bmi7 Ami7 Gma7 F+11 Emi9 A13

Ami7 E7(b9) 85 3

Alto 2 - 2-

Fascinating Rhythm

As recorded by the Stan Kenton Orchestra on the "Sketches on Standards" recording

Fast - "Cool" Jazz
Tenor 1

Composed by George and Ira Gershwin
Arranged by Bill Russo

5 37 7

45 *mf*

53 *f*

4

61 SOLO
F6 Fmi7 C7(#9) Ami9 D+11 Dmi7

G7(b9) C6 A7(b9) 69 8

77 85 *f*

93 8

101

109

Fascinating Rhythm

As recorded by the Stan Kenton Orchestra on the "Sketches on Standards" recording

Fast "Cool" Jazz
Tenor 2
♩ = 192

Composed by George and Ira Gershwin
Arranged by Bill Russo

5 37 7

45 *mf*

53 *f*

61

p 4

69 *ff* *pp* 4

77 85 *f*

4

93 F SOLO Fmi 9 E7(#9) Ami 9 D13

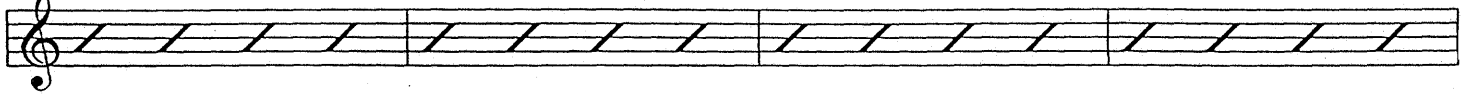
A single musical staff in treble clef with a key signature of one sharp (F#). The staff contains four measures of music, each filled with diagonal slash marks. Above the staff, the chord symbols F, Fmi 9, E7(#9), Ami 9, and D13 are positioned over the first, second, third, and fourth measures respectively. The word "SOLO" is written above the first measure.

Dmi7 G13 C Bb13 Ami7 F13

A single musical staff in treble clef with a key signature of one sharp (F#). The staff contains six measures of music, each filled with diagonal slash marks. Above the staff, the chord symbols Dmi7, G13, C, Bb13, Ami7, and F13 are positioned over the first, second, third, fourth, fifth, and sixth measures respectively. The staff ends with a double bar line and a key signature change to two sharps (F# and C#).

101 *mf*

109 *ff*

Fascinating Rhythm

As recorded by the Stan Kenton Orchestra on the "Sketches on Standards" recording

Fast - "Cool" Jazz

Bari

Composed by George and Ira Gershwin

Arranged by Bill Russo

37 7 *mf*

45

53 *f*

61 *p*

69 *ff*

pp

77 8

85

f *ff*

93

2 4 *mf*

101

109

ff

Fascinating Rhythm

As recorded by the Stan Kenton Orchestra on the "Sketches on Standards" recording

Fast - "Cool" Jazz

$\text{♩} = 192$

Composed by George and Ira Gershwin

Arranged by Bill Russo

Trumpet 1

8 9 8 17 8

25 *f*

3 *f*

37 8

45 8 53 *f*

61

61 *p*

69 *ff*

77

85 *f* *ff*

93 *f*

101 *mf*

109 *ff*

Fascinating Rhythm

As recorded by the Stan Kenton Orchestra on the "Sketches on Standards" recording

Fast - "Cool" Jazz
♩ = 192

Composed by George and Ira Gershwin
Arranged by Bill Russo

Trumpet 2

8 9 8 17 8

25 *f*

3 *f*

37 8

45 8 53 *f*

61 *p*

69 *ff*

77 *pp*

85 *f* *ff*

93 *f*

101 *mf*

109 *ff*

Fascinating Rhythm

As recorded by the Stan Kenton Orchestra on the "Sketches on Standards" recording

Fast - "Cool" Jazz

$\text{♩} = 192$

Composed by George and Ira Gershwin
Arranged by Bill Russo

Trumpet 3 (Split Lead)

69 *ff*

77

85 *ff* opt. 8va

(8va)

93 *f*

101 *mf*

109 *ff*

opt. 8va

117

Fascinating Rhythm

As recorded by the Stan Kenton Orchestra on the "Sketches on Standards" recording

Fast - "Cool" Jazz

Composed by George and Ira Gershwin

Arranged by Bill Russo

$\text{♩} = 192$

Trumpet 4

69 *ff*

77 *pp*

85 *f* *ff*

93 *f*

101 *mf*

109 *ff*

Fascinating Rhythm

As recorded by the Stan Kenton Orchestra on the "Sketches on Standards" recording

Trumpet 5

Fast - "Cool" Jazz

$\text{♩} = 192$

Composed by George and Ira Gershwin
Arranged by Bill Russo

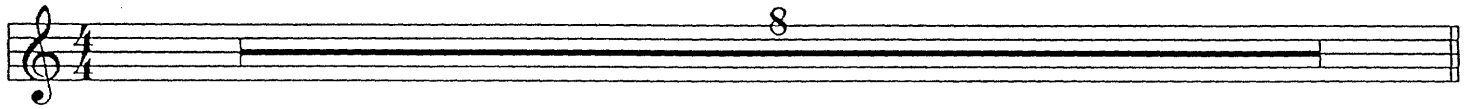

37 45 8 8

53 4 f

61 p

6 6

69 ff pp

77 4 8

85 f ff

93 2 mf 2

101

f

109

ff

Fascinating Rhythm

As recorded by the Stan Kenton Orchestra on the "Sketches on Standards" recording

Fast - "Cool" Jazz

$\text{♩} = 192$

Composed by George and Ira Gershwin

Arranged by Bill Russo

Trombone 1

mf

9

17

25

mp

5 37 SOLO Cmi7

F7(b9) Fmi7

Bb7(b9) 45 Eb6 Ebmi9

Dmi7 Cmi7 Bbma7 Ab+11 Gmi9 C9

Cmi11 Ebmi9 53 4

f

61 *p*

69 *ff* *pp*

Fascinating Rhythm

As recorded by the Stan Kenton Orchestra on the "Sketches on Standards" recording

Fast - "Cool" Jazz

♩ = 192

Composed by George and Ira Gershwin

Arranged by Bill Russo

Trombone 2

8

9

mf

17

25

f

mp *f*

37

p

45

8

53

f

61

p

69

ff *pp*

77 *mp*

85 *f*

ff

93 *mf*

2 *f*

101 *mf*

3 4

109 *ff*

Fascinating Rhythm

As recorded by the Stan Kenton Orchestra on the "Sketches on Standards" recording

Trombone 3
Fast - "Cool" Jazz
♩ = 192

Composed by George and Ira Gershwin
Arranged by Bill Russo

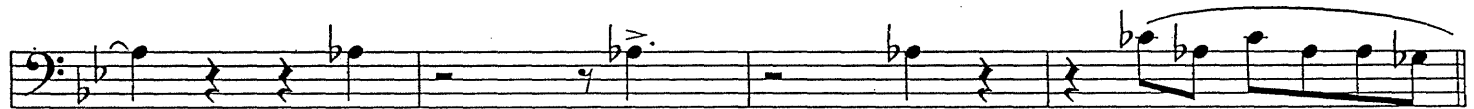
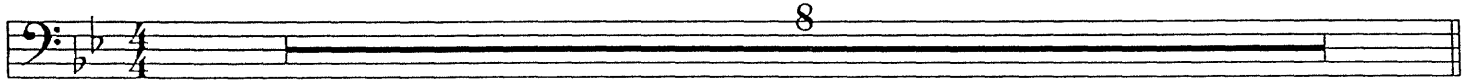

37

p

^

45

8

53

f

^

61

3

69

ff

pp

4

77

mp

mp

85

f

ff

93

mf

101

f

109

mf

mf

mf

Fascinating Rhythm

As recorded by the Stan Kenton Orchestra on the "Sketches on Standards" recording

Fast - "Cool" Jazz
♩ = 192

Composed by George and Ira Gershwin
Arranged by Bill Russo

Trombone 4

8 9 8 8

25

f

3 *f*

45 52

37

p

45 52

45 53

8 *f*

101

109

Fascinating Rhythm

As recorded by the Stan Kenton Orchestra on the "Sketches on Standards" recording

Fast "Cool" Jazz
PIANO
♩ = 192

Composed by George and Ira Gershwin
Arranged by Bill Russo

8 9 8 17 8

Combo + Tenors E11b5 Tenors

25 **E^b6** **D^o** **E^b6** **D7(b9)** **Gmi9** **Cmi9** **D7(b9)** **Gmi9** **C#11**

SWING !!

f

37 **Cmi7** **F7(b9)**

p

Fmi7 **B^b7(b9)** 45 **E^b6** **E^bmi9**

Dmi7 **Cmi7** **B^bma7** **A^b11** **Gmi9** **C9** **Cmi11** **E^bmi9**

53 **Cmi7** **B^o** **Cmi7** **Cmi7** **Fmi7** **E^oFmi7**

f

61 **E^b6** **E^bmi7** **B^b7(#9)** **Gmi9** **C+11**

p

Fascinating Rhythm

As recorded by the Stan Kenton Orchestra on the "Sketches on Standards" recording

GUITAR
Fast "Cool" Jazz
♩ = 192

Composed by George and Ira Gershwin
Arranged by Bill Russo

69

Bb6 G7(b9) Cmi7 Gbma7 Ebmi7 Dbma7B+11

ff

77

Fmi7 Bb13 Eb Ebmi7

p

Dmi7 Cmi7 Bbma7Ab+11 Gmi9 C13 Cmi7 G7(b9)

85

Cmi9 F7(b9) Fmi7

f *ff*

93

Fmi7 Bb13(b9) Eb Ebmi9 D7(#9) Gmi9

mf

C13 Cmi7 F13 Bb Ab13 Gmi7 Eb13

f

101

8

109

F6 E7 Ami7 Dmi7 E7(b9) D+11(13) Dmi9 Cma9

ff

Bm7(b5)Ami9 G11 Fma9 Emi7(b9) Dmi11 Cma9 Bm7(b5) Ami9 G11

Fascinating Rhythm

As recorded by the Stan Kenton Orchestra on the "Sketches on Standards" recording

BASS "Cool" Jazz
Fast
♩ = 192

Composed by George and Ira Gershwin
Arranged by Bill Russo

37 Cmi7 F7(b9) Fmi7

p

Bb7(b9) 45 Eb6 Ebmi9 Dmi7 Cmi7 Bbma7 Ab+11

Gmi9 C9 Cmi11 Ebmi9 53 Cmi7 B°7Cmi7

f

Cmi7 Fmi7 E°7 Fmi7 Fmi7

61 Eb6 Ebmi7 Bb7(#9) Gmi9 C+11 Cmi7 F7(b9)

p

Bb6 G7(b9) 69 Cmi7 Gbma7 Ebmi7 Dbma7B+11

ff

Fmi7 Bb13 77 Eb Ebmi7

p

Dmi7 Cmi7 Bbma7 Ab+11 Gmi9 C13 Cmi7 G7(b9)

85 Cmi9 F7(b9) Fmi7

f *ff*

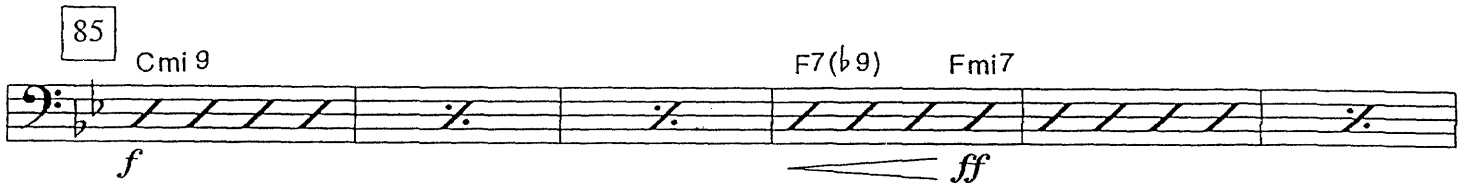

93 Fmi7 Bb13(b9) Eb Ebmi9 D7(#9) Gmi9

mf

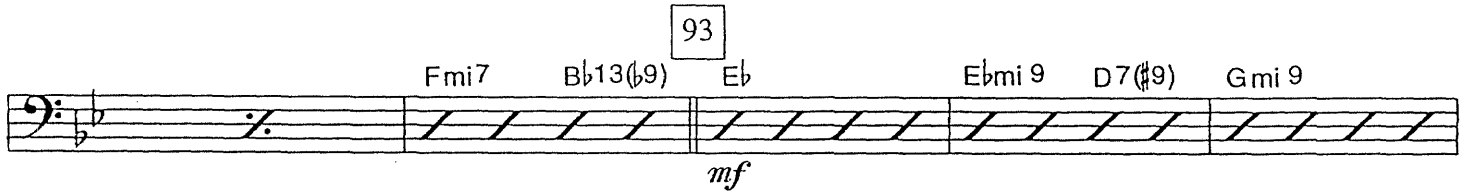

C13 Cmi7 F13 Bb Ab13 Gmi7 Eb13

f

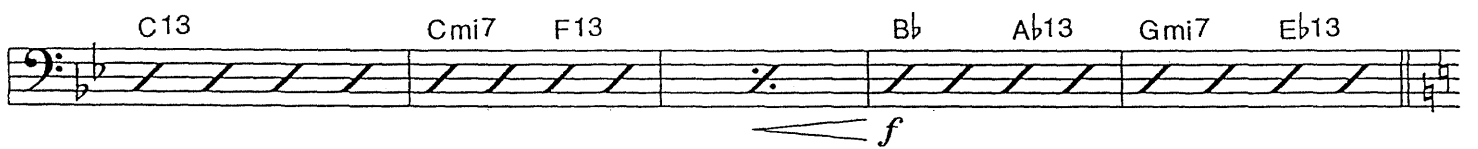

101

mf

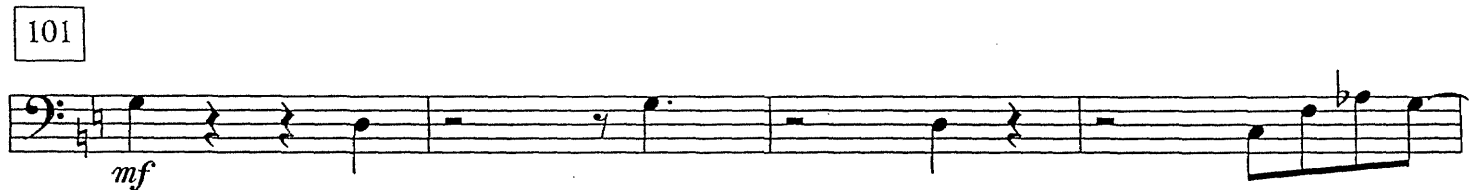

C7(b9)

109 F6 E7 Ami7 Dmi7 E7(b9) D+11(13)

ff

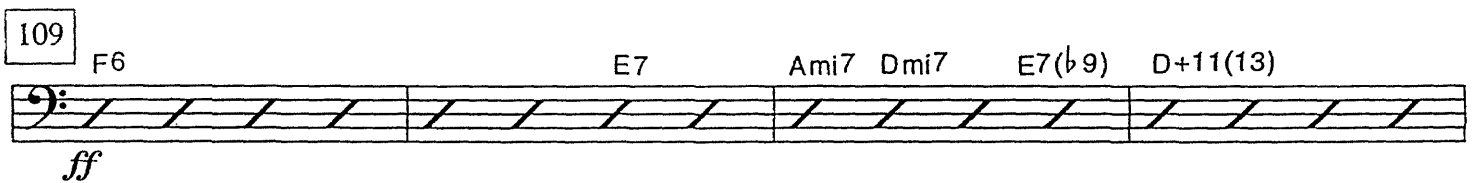

Dmi9 Cma9 Bm7(b5) Ami9 G11 Fma9 Emi7(b9) Dmi11 Cma9

Bm7(b5) Ami9 G11 arco

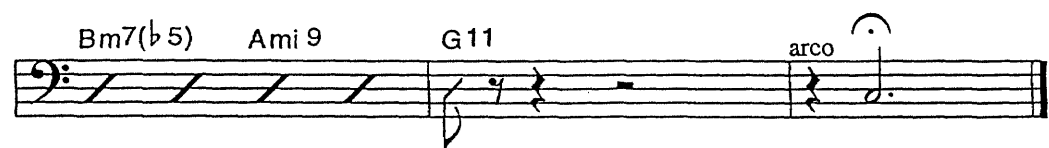

Fascinating Rhythm

As recorded by the Stan Kenton Orchestra on the "Sketches on Standards" recording

DRUMS
Fast - "Cool" Jazz
♩ = 192

Composed by George and Ira Gershwin
Arranged by Bill Russo

8

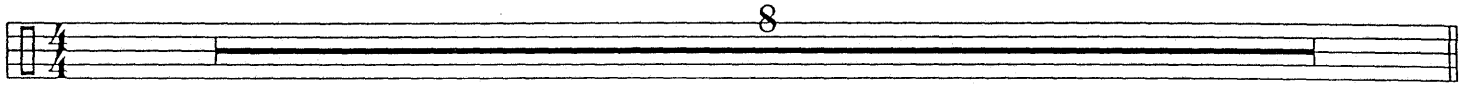

Note; play time using brushes

9 (Brushes)

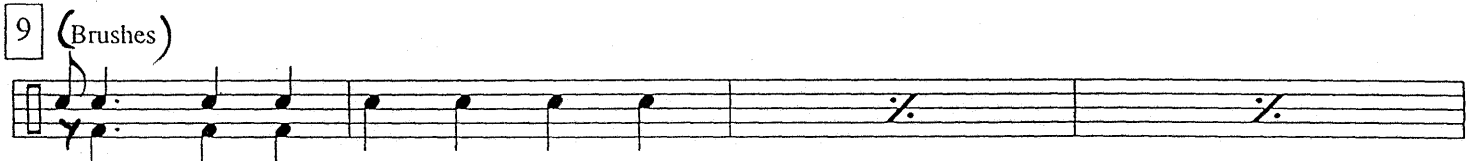

mf

17

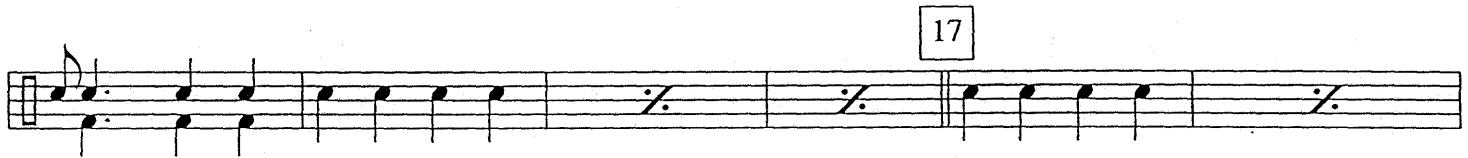

(4) To Sticks (8)

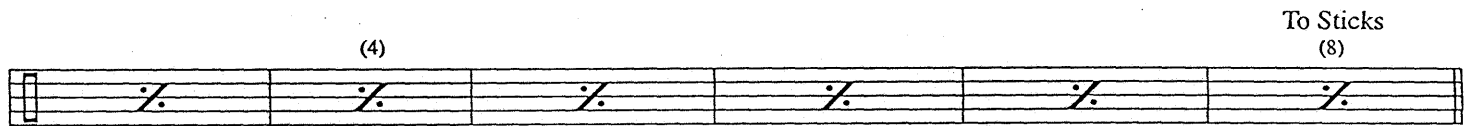

25

f

mp

f

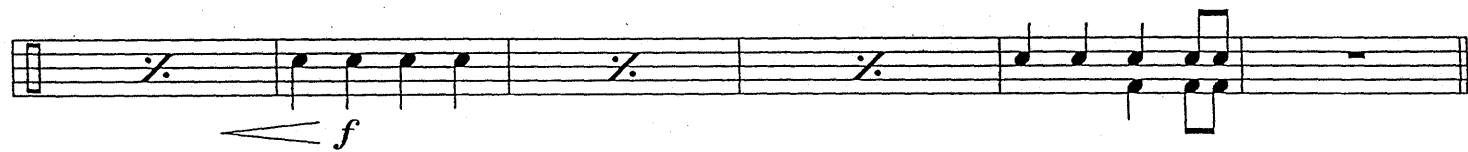

37

(4)

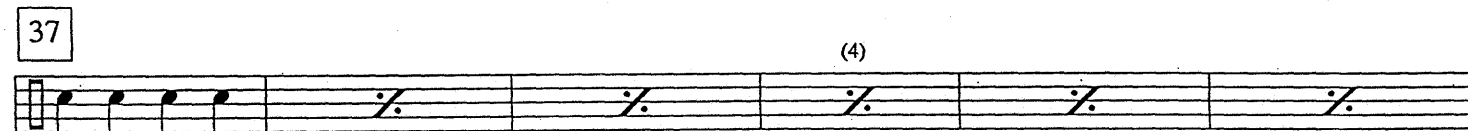

p

(8) 45 (4)

(8) 53 (4)

f

61

(4) (4)

p

(8) 69

ff

77

(4) (4)

p

(4) (8)

85

f

ff

93

mf

(4)

f

101

mf *f*

109

FILL

ff

SET UP
